GINASTERA: *Variaciones Concertantes*

Mvt. XI, [65] to 3 ms. after [67]

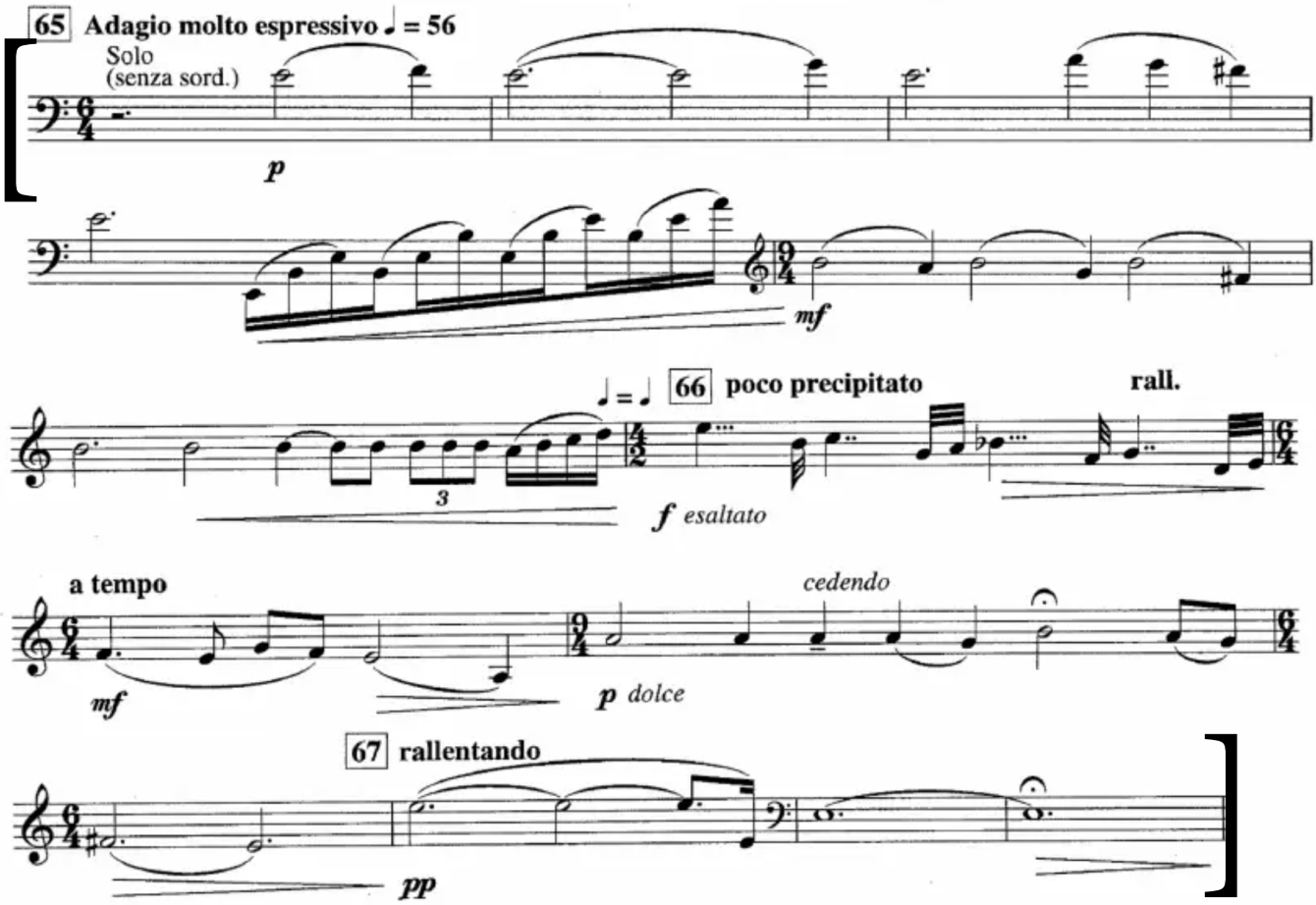

HAYDN: Symphony no. 31 in D Major "*Hornsignal*"
Mvt. IV, Var. 7

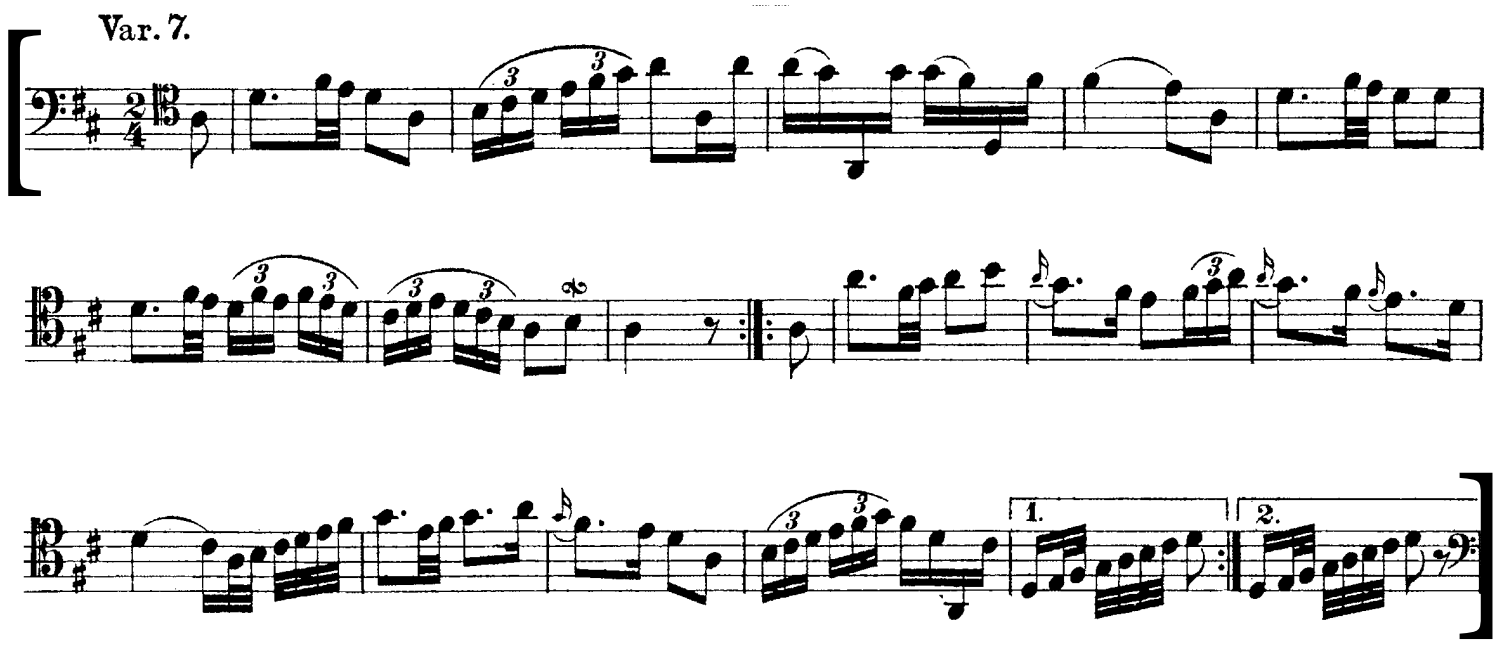

MAHLER: Symphony no. 1 in D Major "*Titan*"

Mvt. III, [1] to 2 ms. after [2]

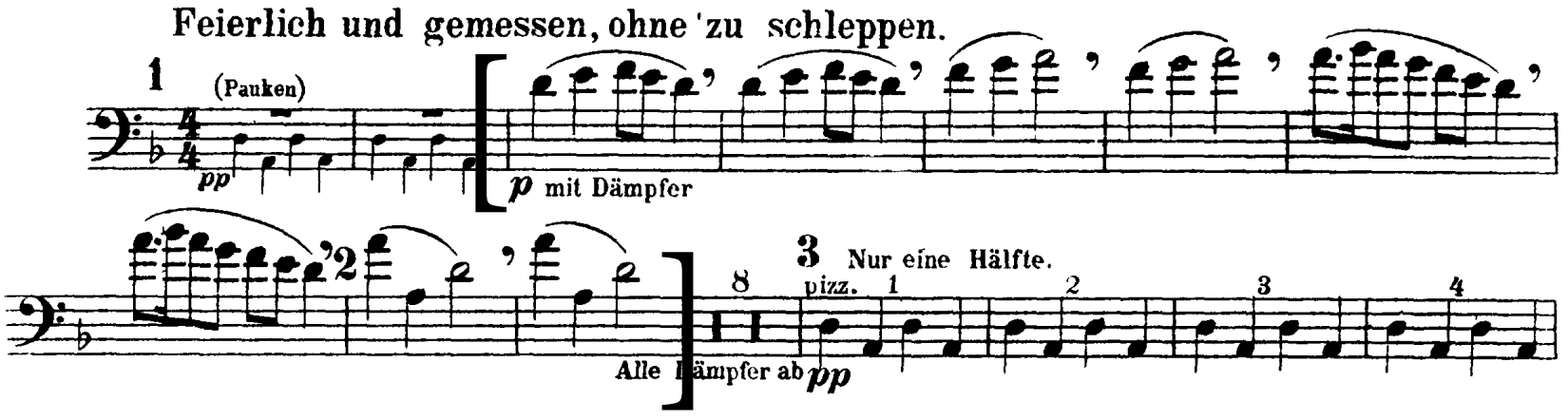

VERDI: *Otello*

Act IV, [U] to 7 ms. after [X]

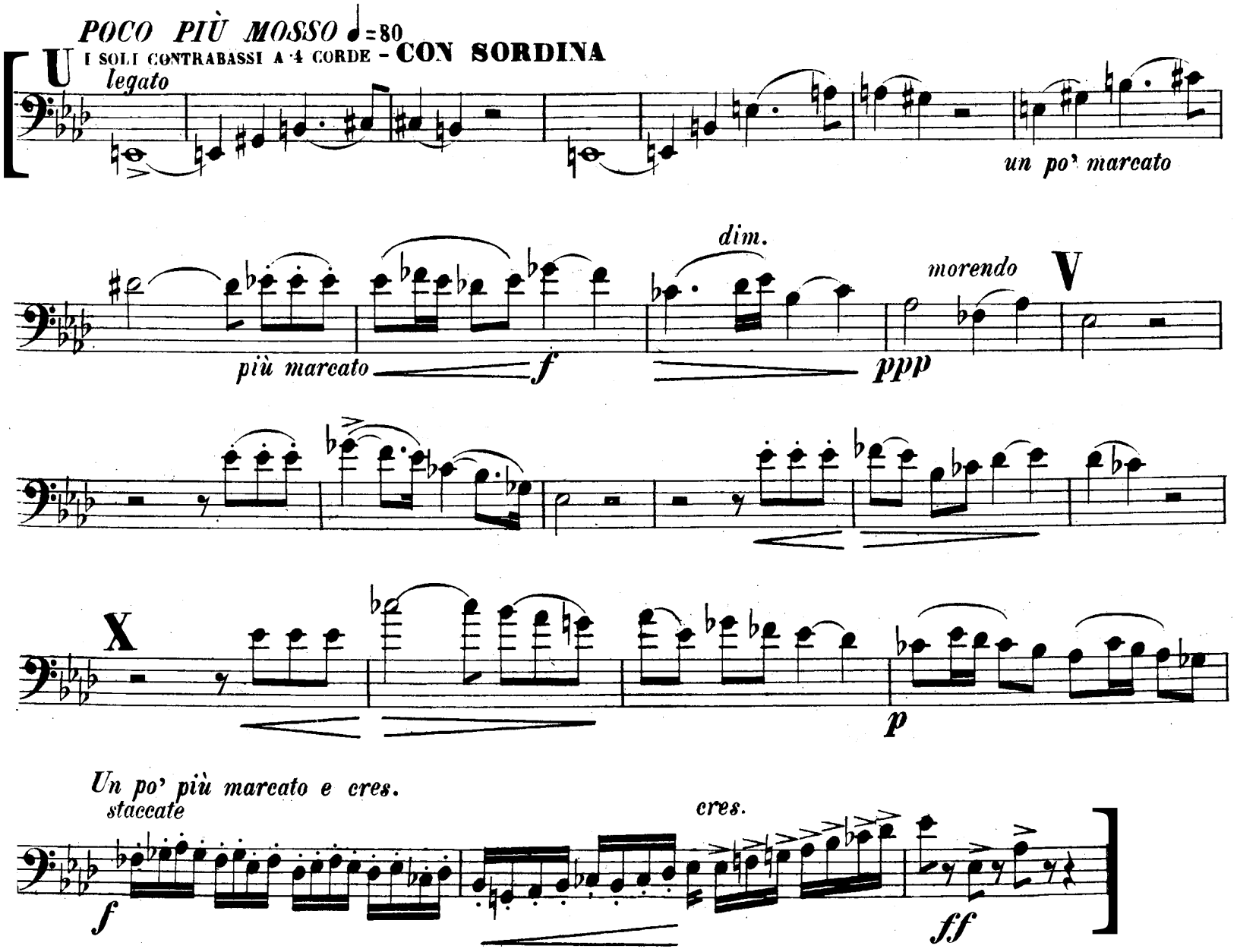

BACH: Orchestral Suite no. 2

Double

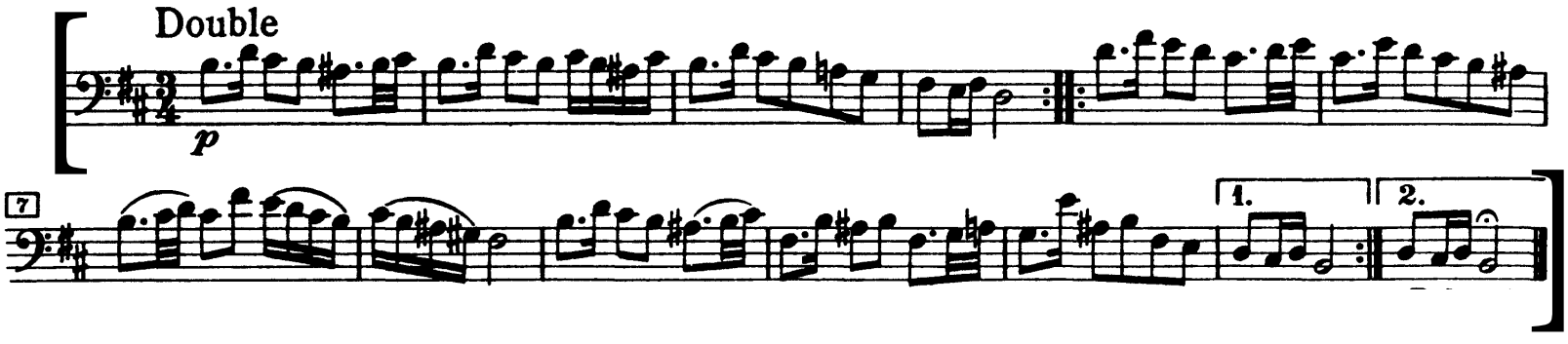

BACH: Orchestral Suite no. 2

Badinerie

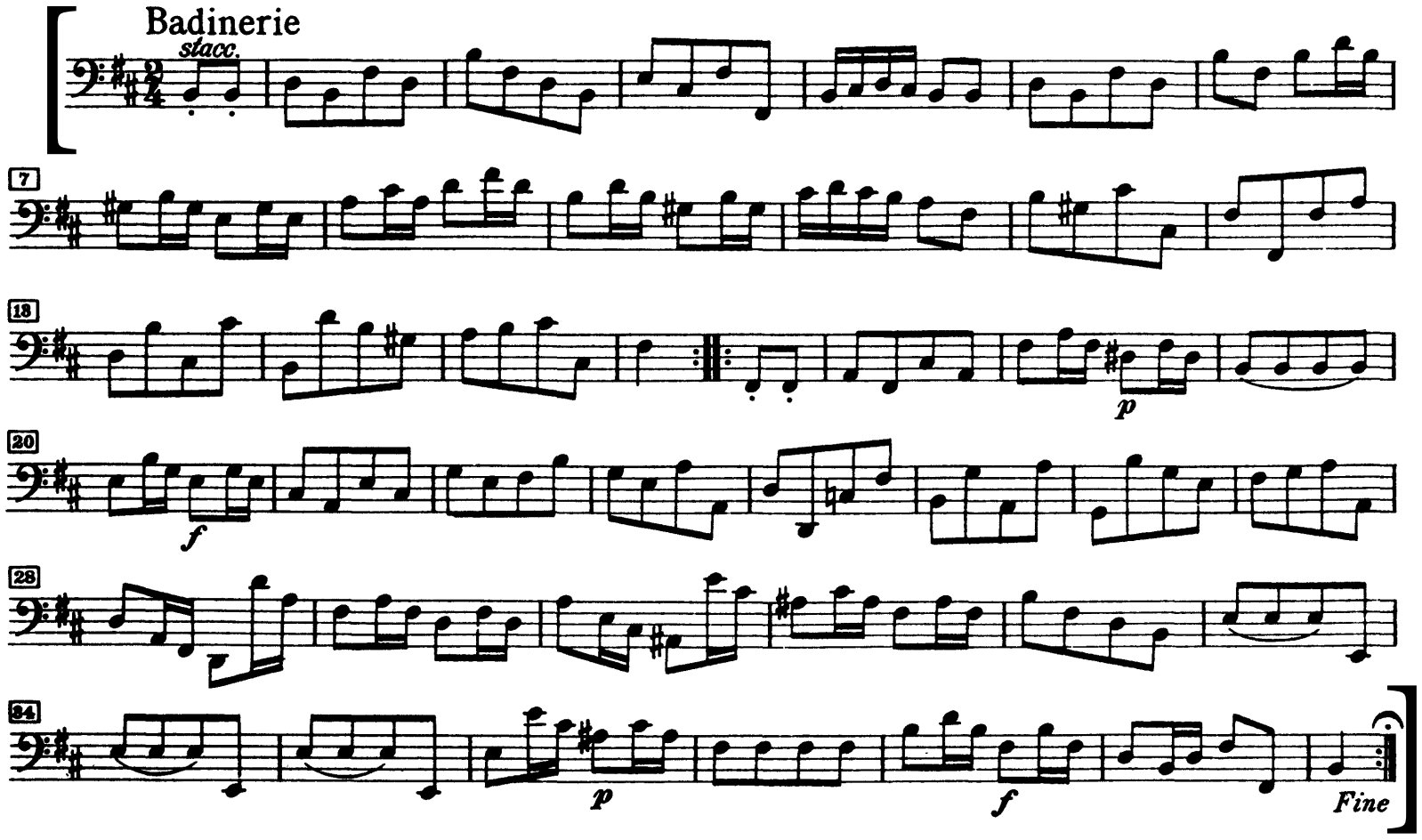

BEETHOVEN: Symphony no. 5

Mvt. III, ms. 1-100

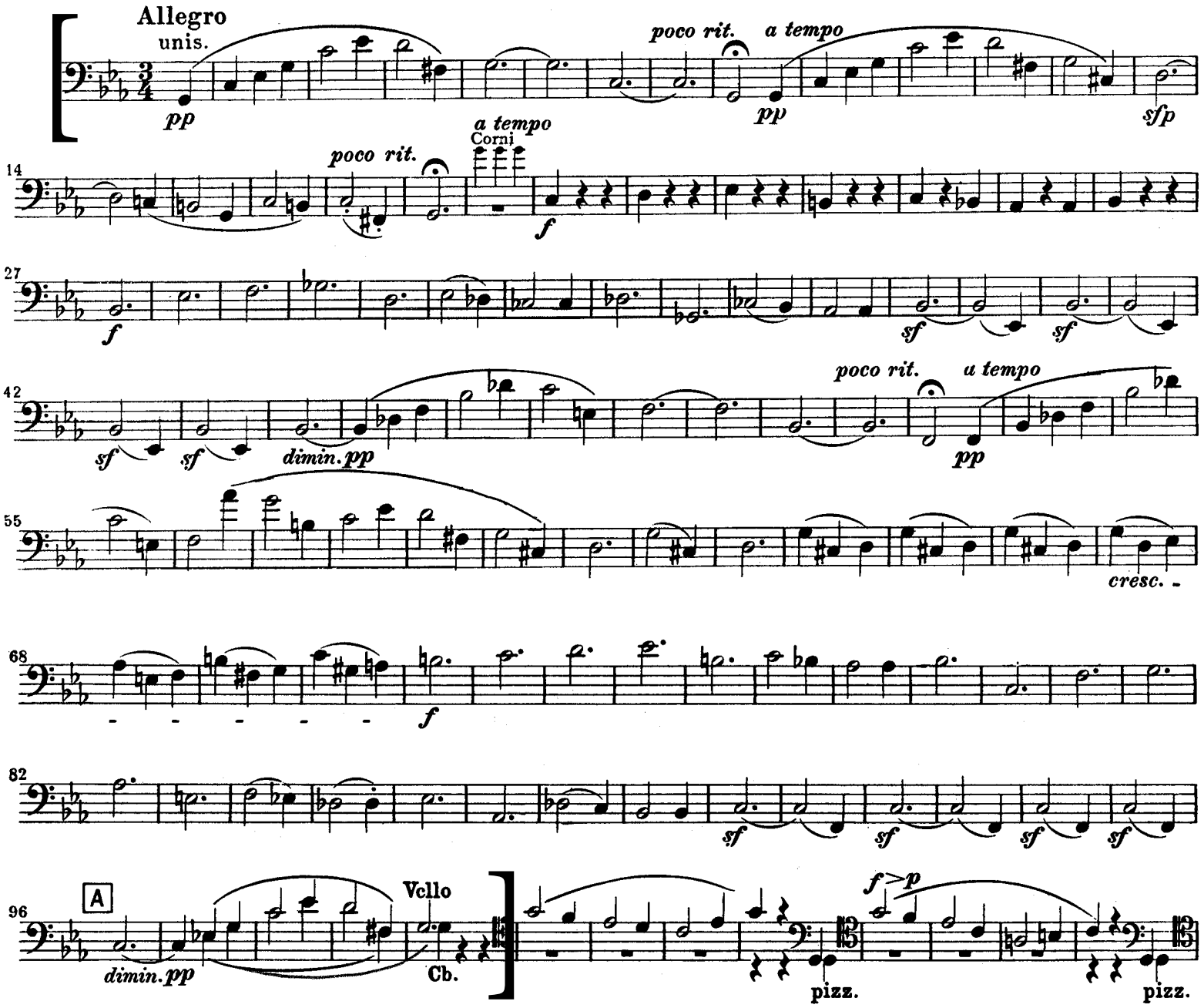

BEETHOVEN: Symphony no. 5

Mvt. III, pick-up to ms. 141-218 (no repeat)

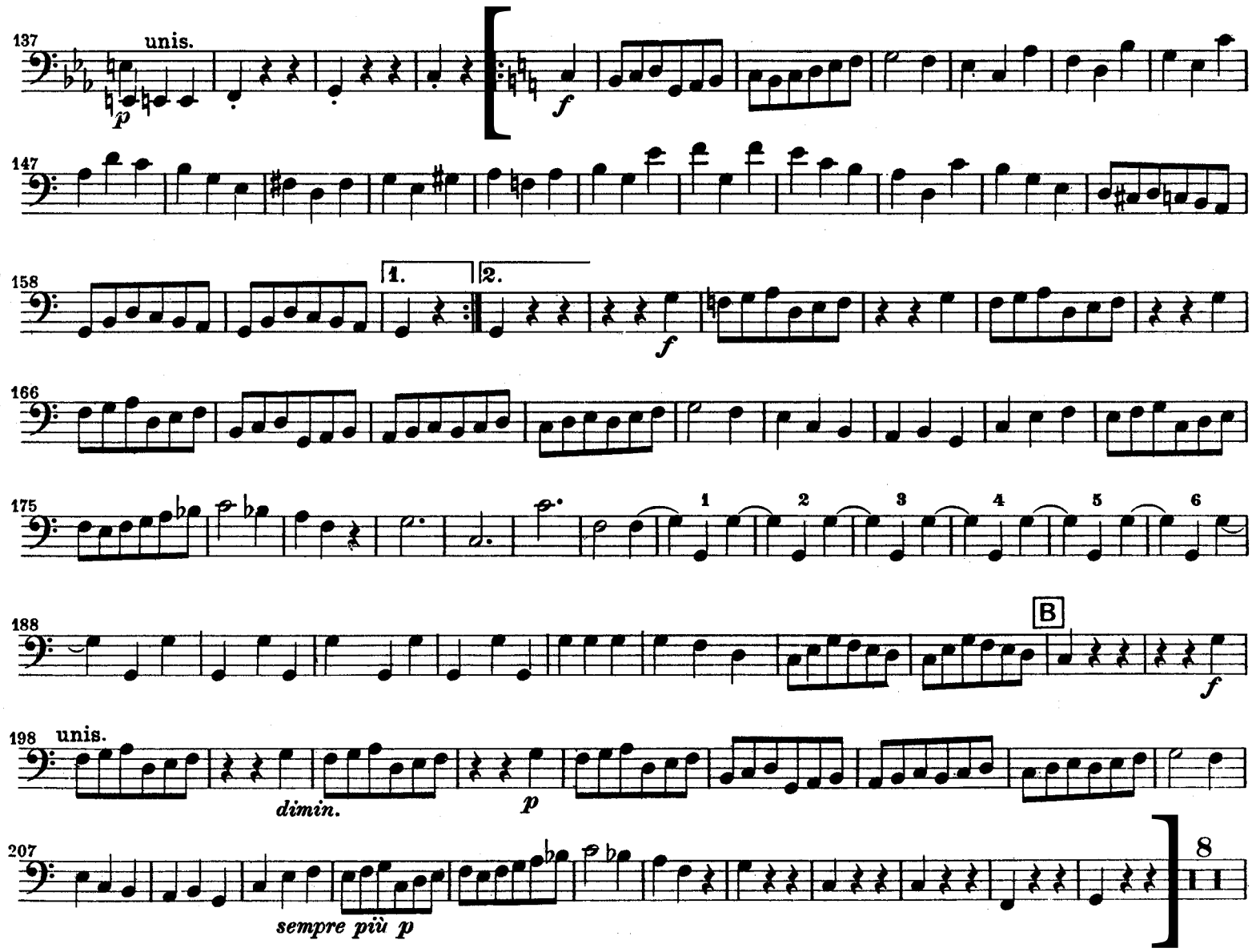

BEETHOVEN: Symphony no. 9
Mvt. IV, ms. 431 (Reh [K]) to 594
(3 pages)

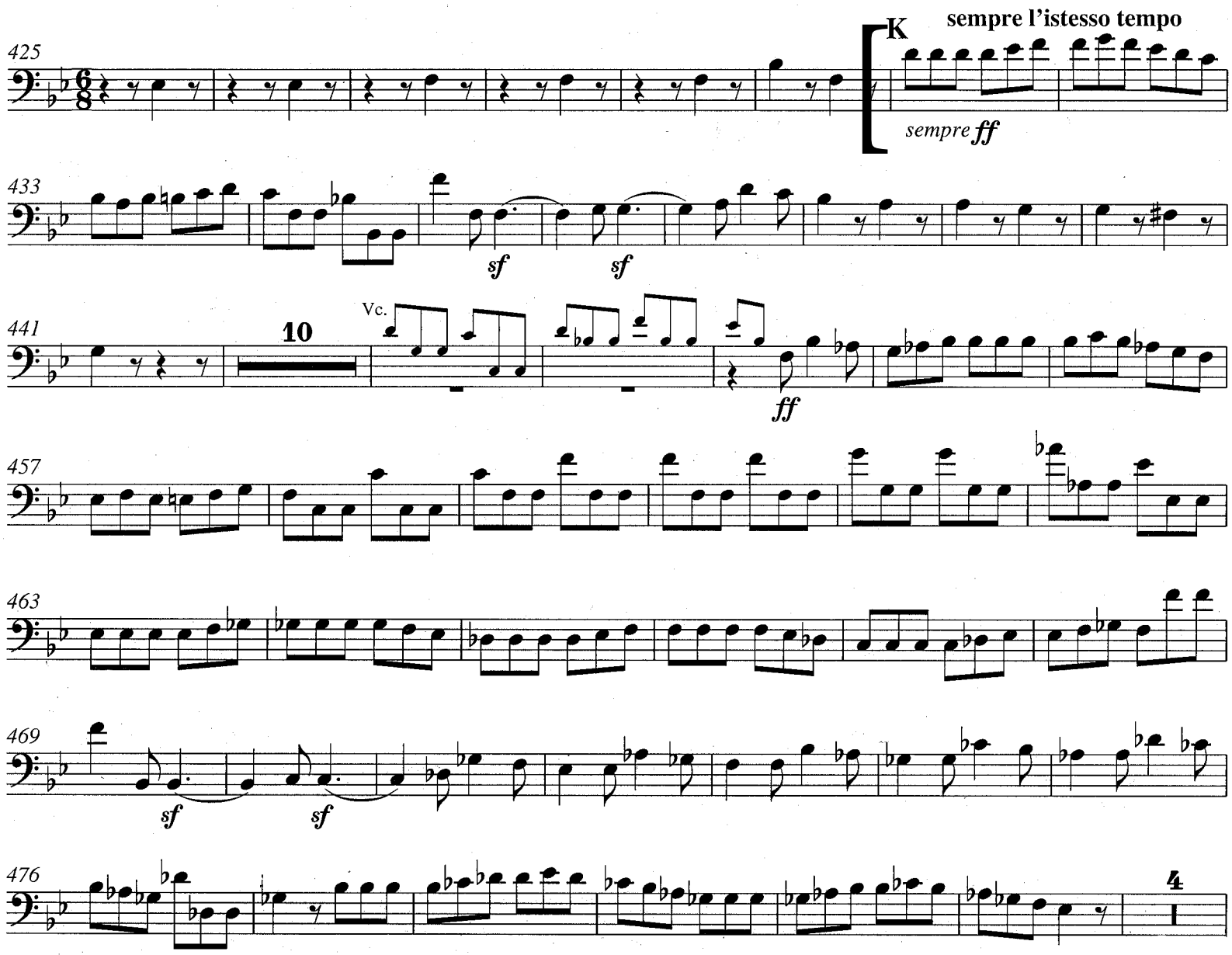

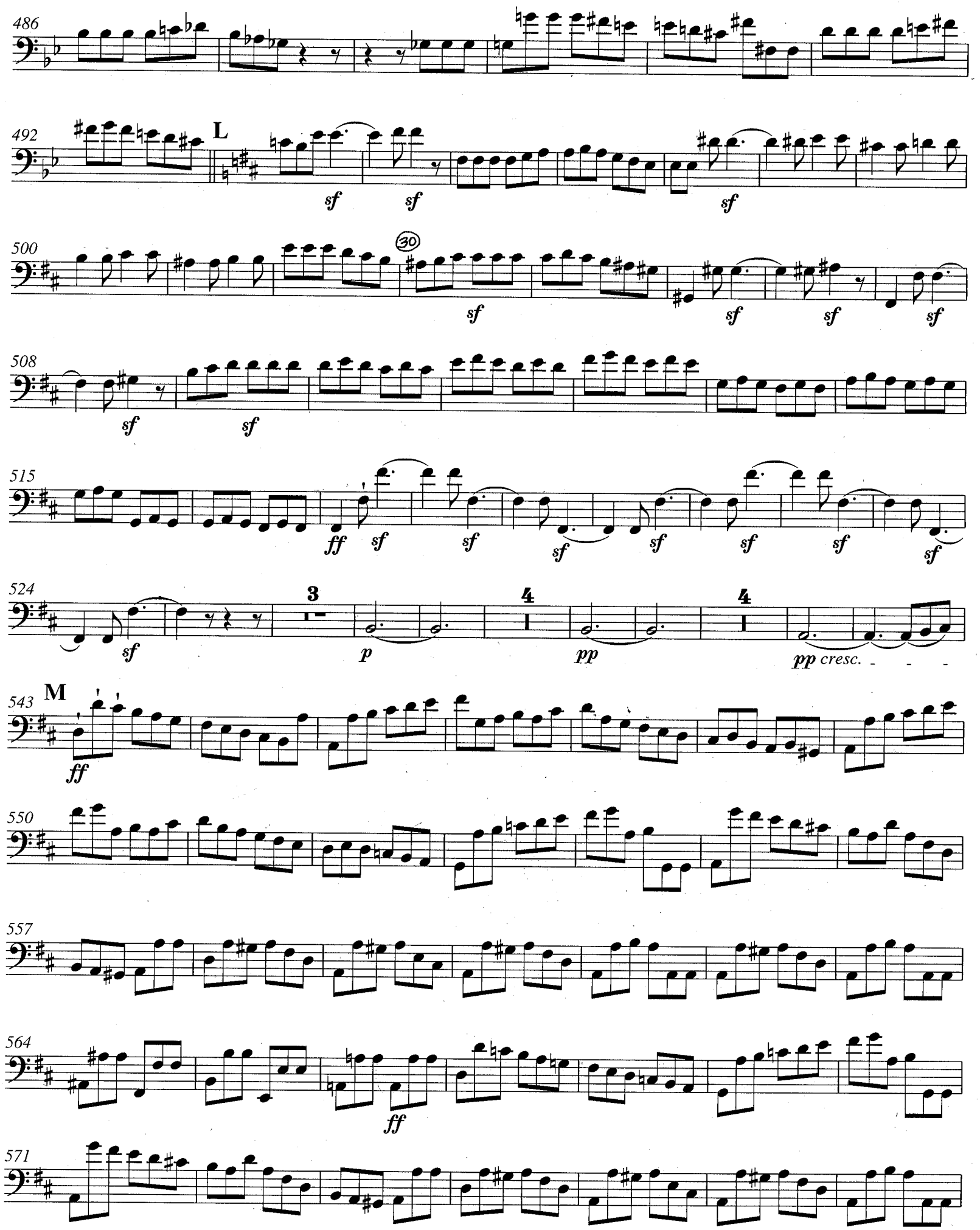
486
492
L
sf
sf
sf
500
30
sf
sf
sf
sf
508
sf
sf
515
ff
sf
sf
sf
sf
sf
sf
sf
524
sf
3
p
4
pp
4
pp cresc.
543
M
ff
550
557
564
ff
571

Beethoven, Symphony no. 9 - Mvt. IV - page 3

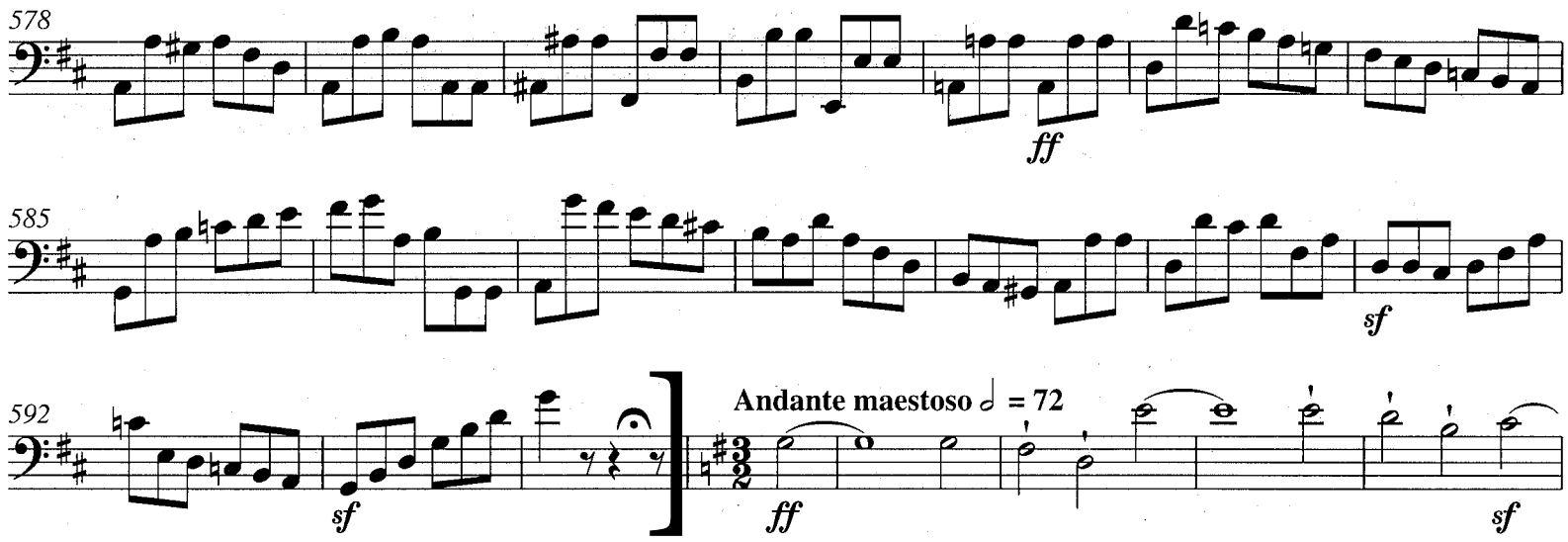

BRAHMS: Symphony no. 1

Mvt. II, ms. 46-60

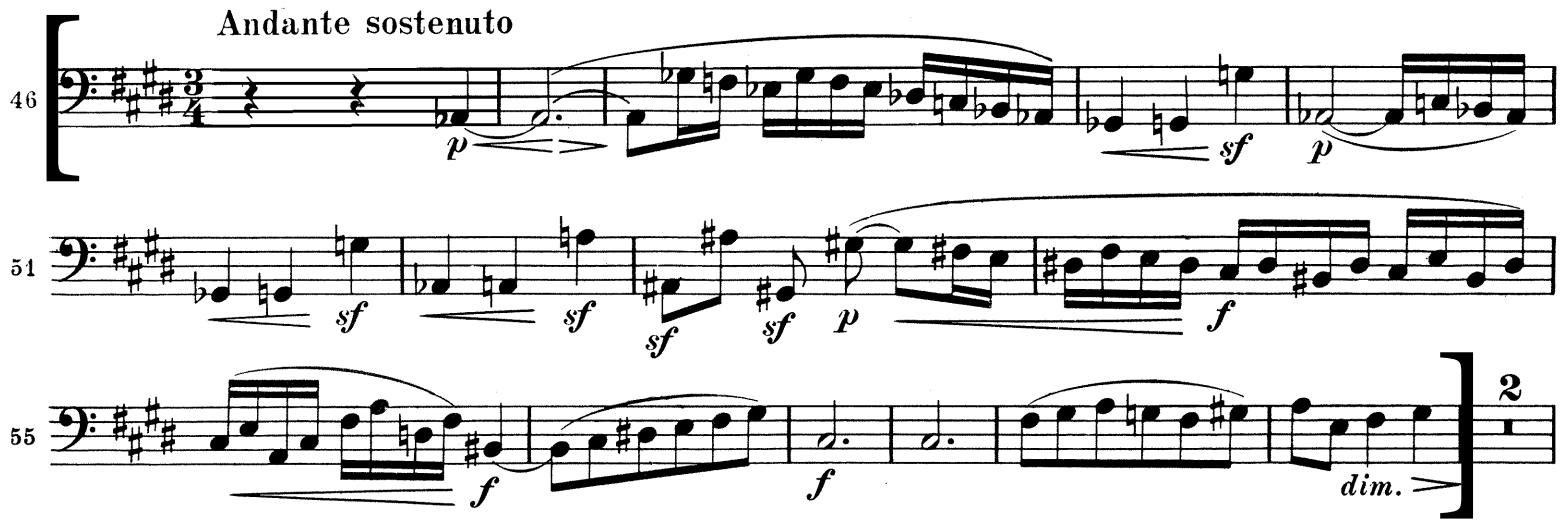

BRAHMS: Symphony no. 2

Mvt. I, ms. 118 (Reh [E]) to 156 (1 after Reh [F])

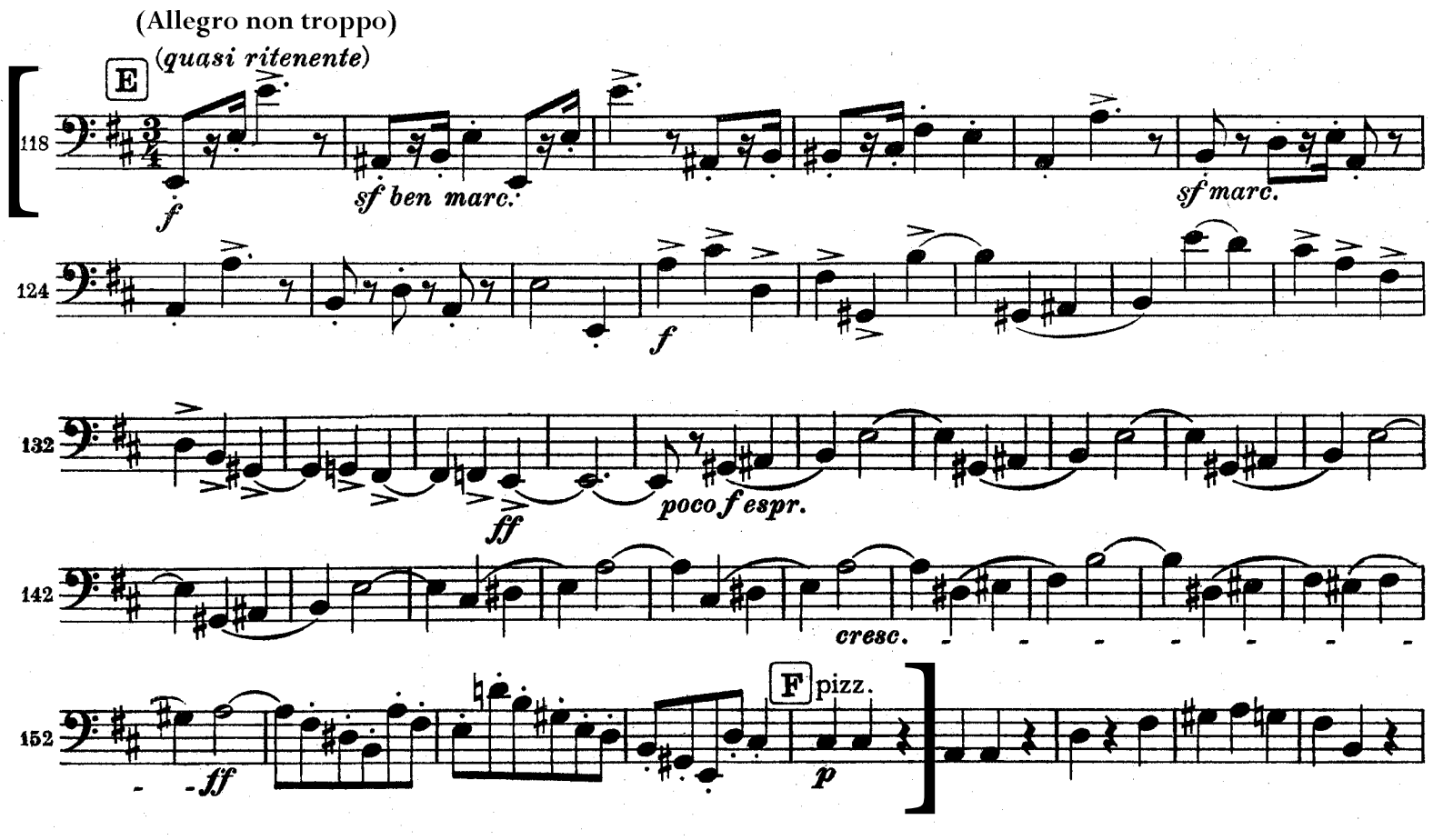

BRAHMS: Symphony no. 2

Mvt. IV, ms. 244-279

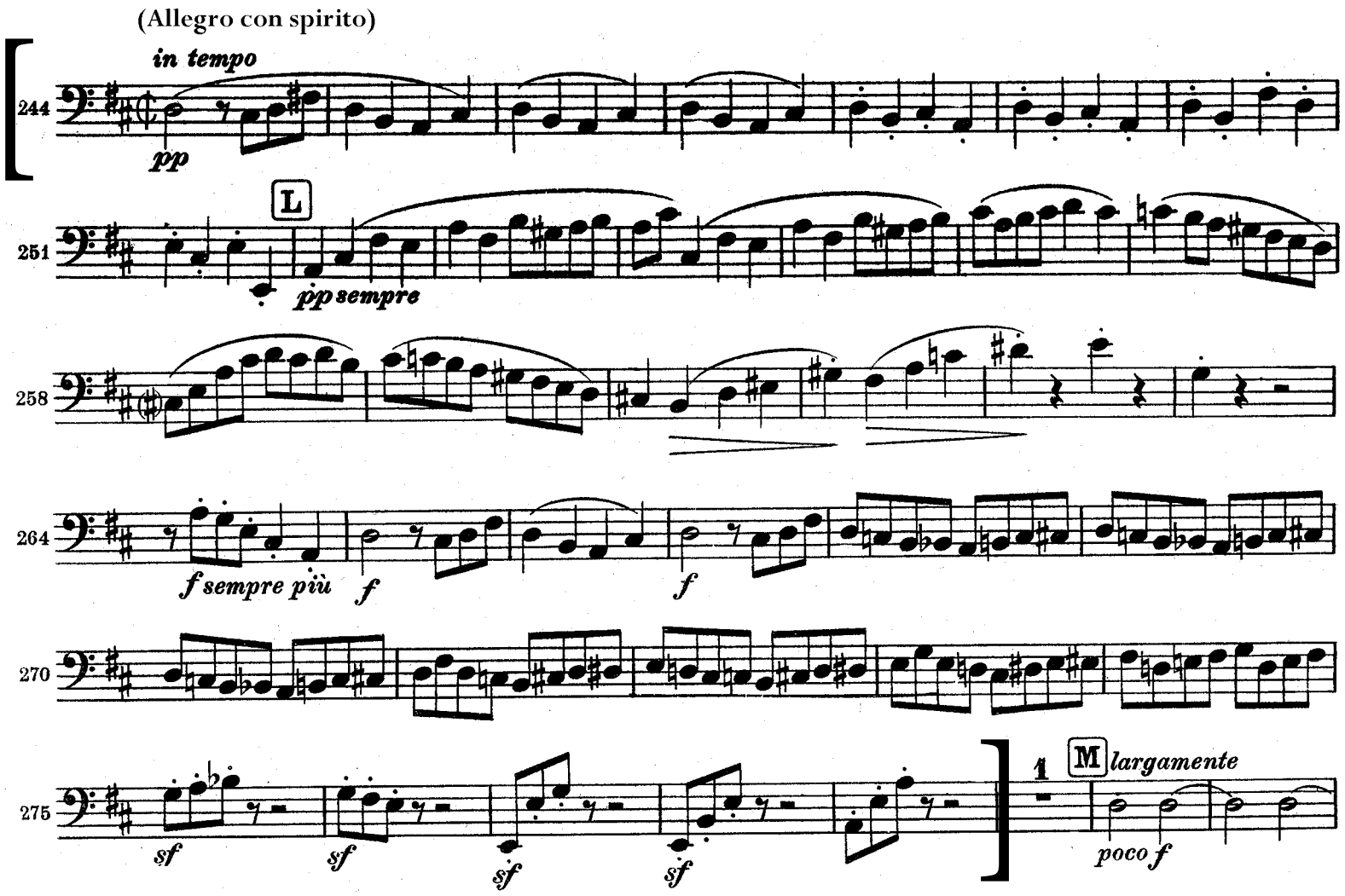

MAHLER: Symphony no. 2 "*Resurrection*"

Mvt. I, Beginning to ms. 42 (Reh [2])

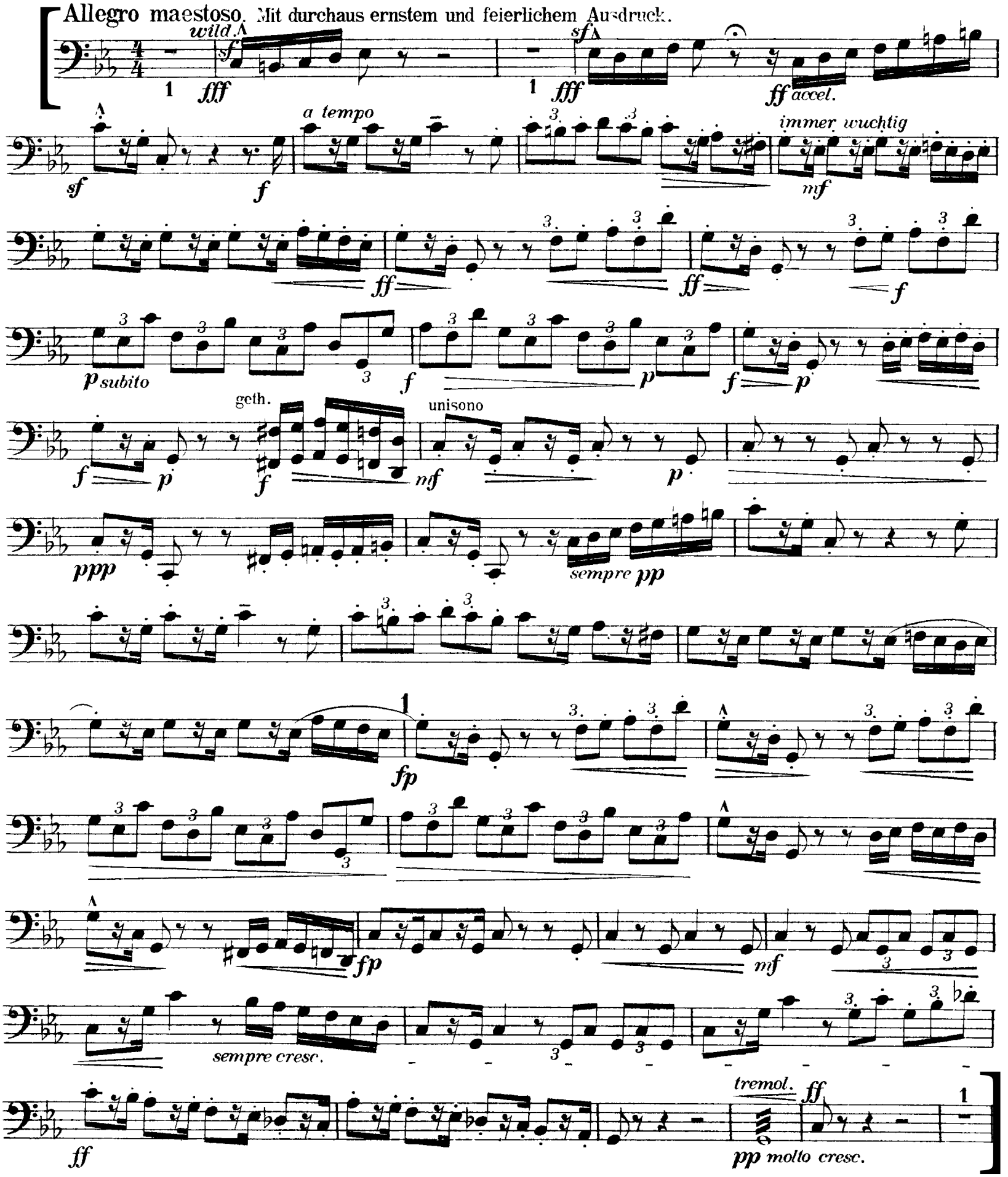

MOZART: Symphony no. 35

Mvt. I, Beginning to ms. 66

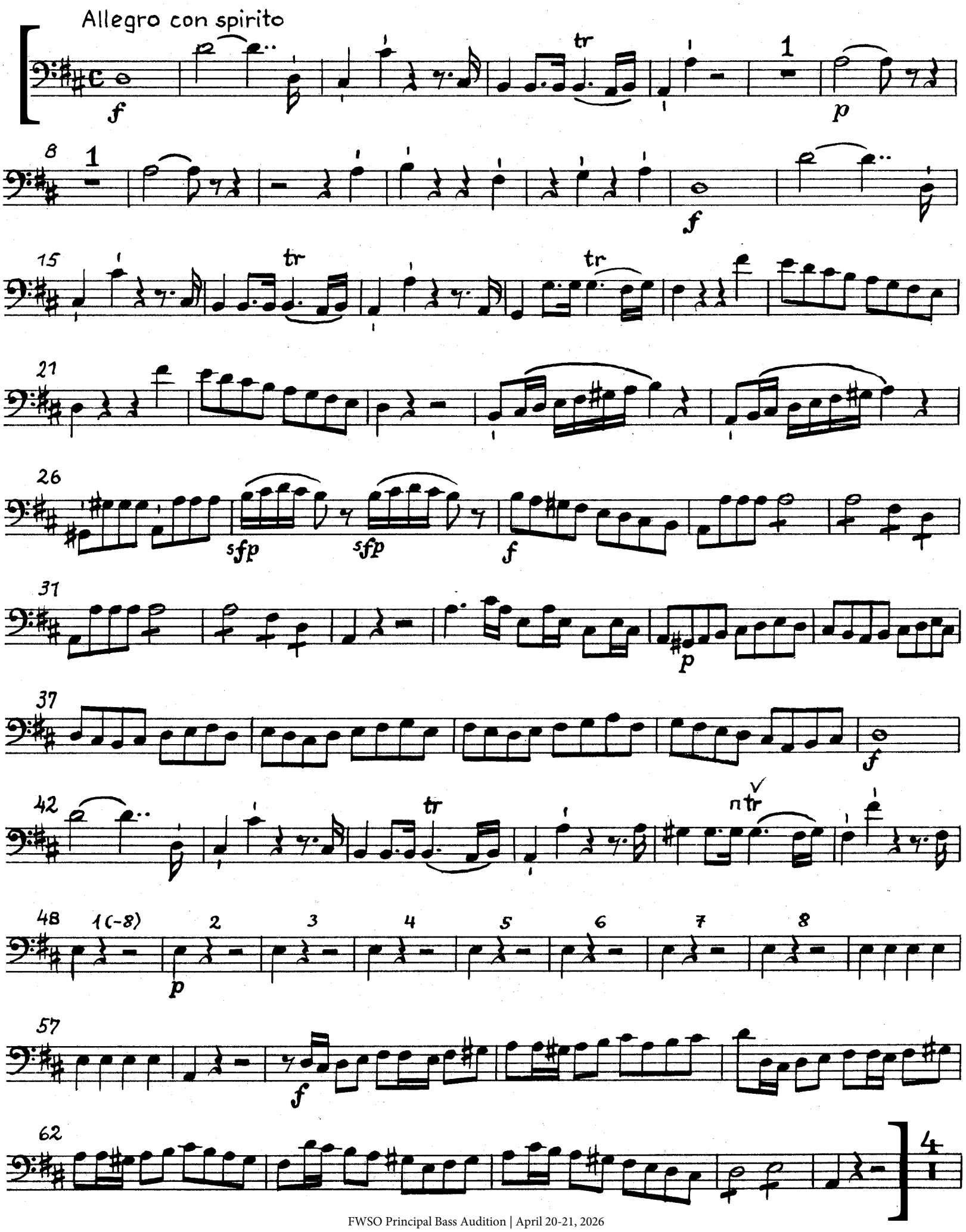

MOZART: Symphony no. 35

Mvt. IV, ms. 134-181

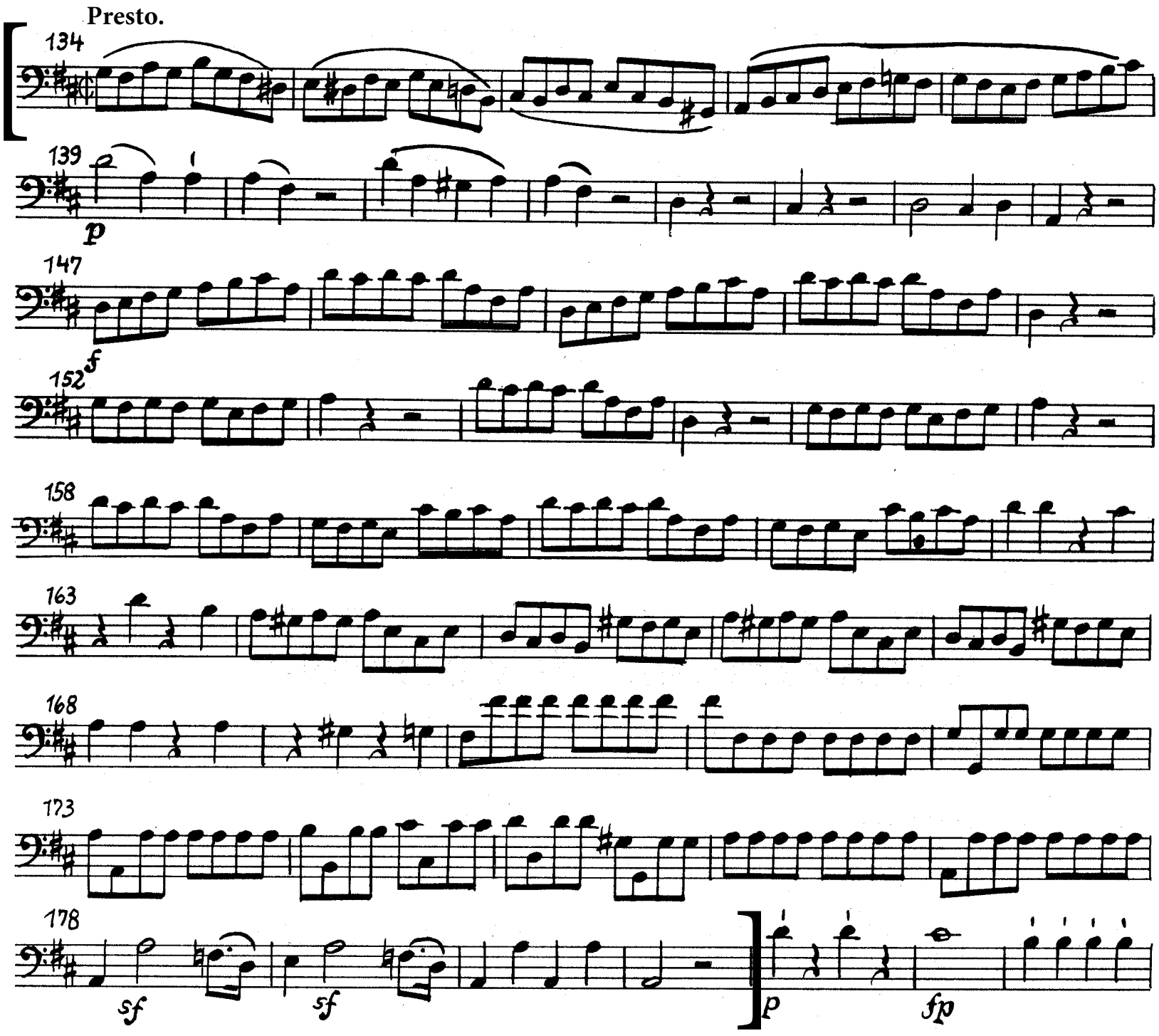

MOZART: Symphony no. 39

Mvt. I, ms. 40-97 [C]

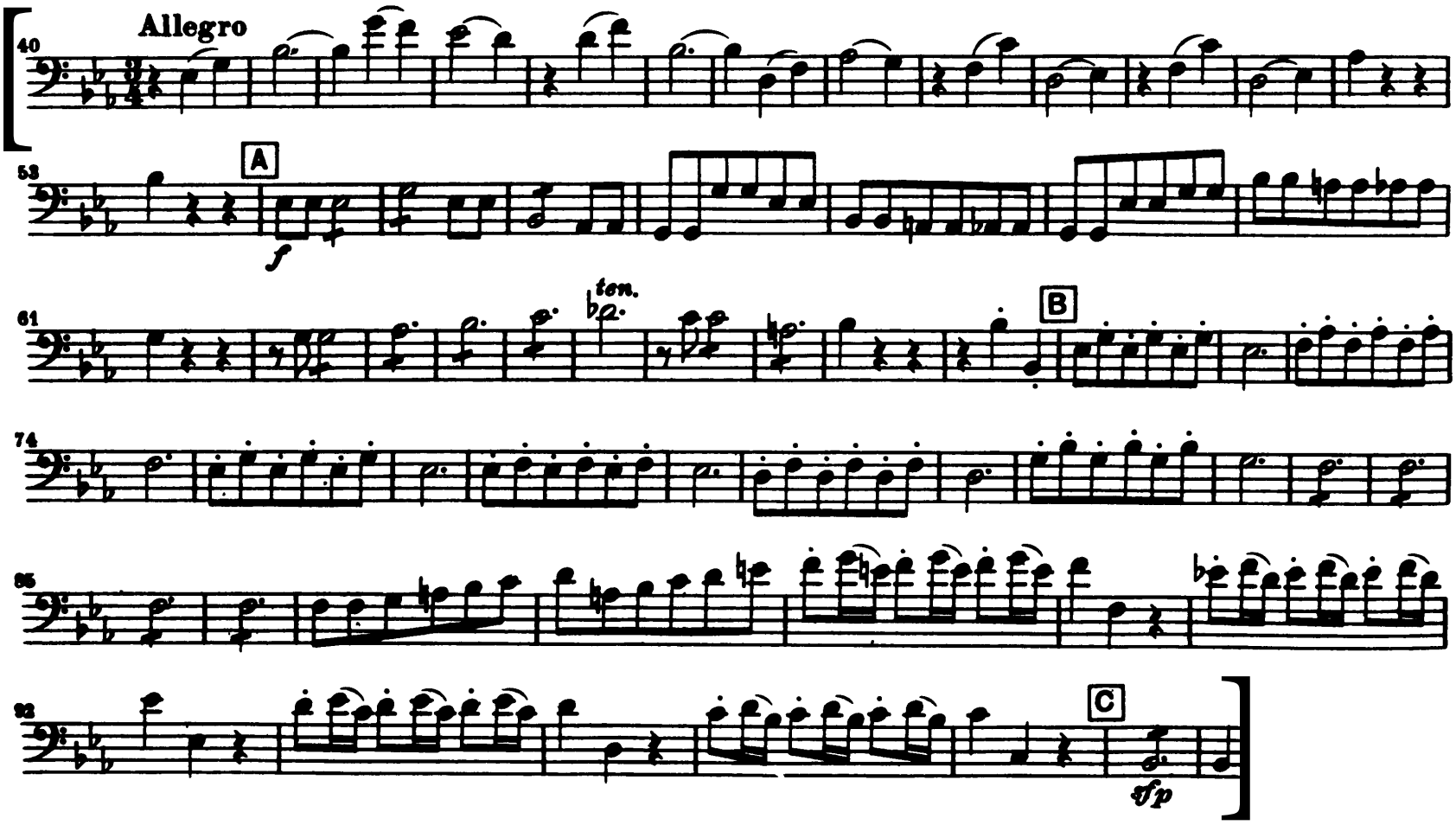

STRAUSS: ***Ein Heldenleben***
[9] to 6 ms. after [12]

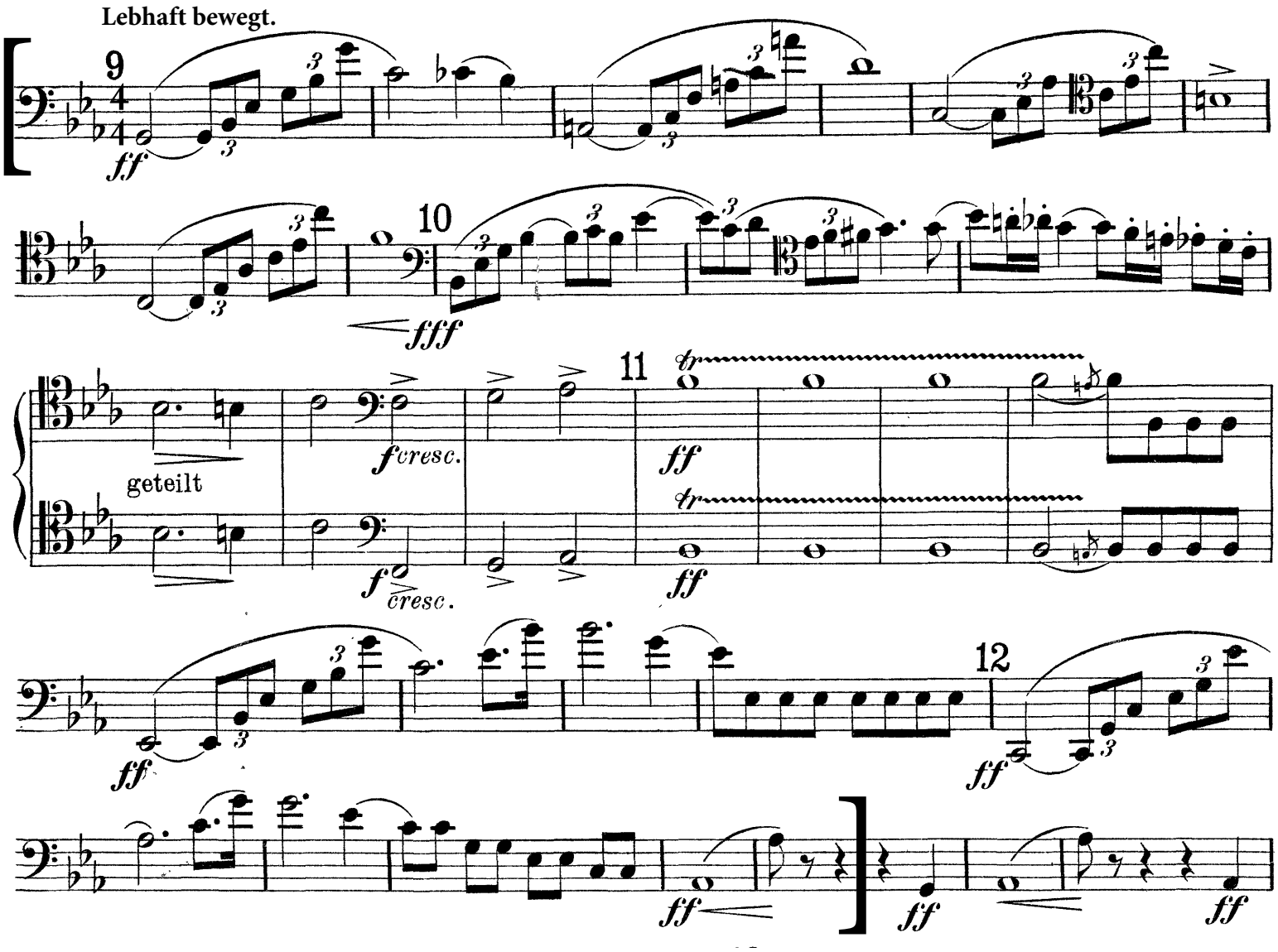

STRAUSS: ***Ein Heldenleben***
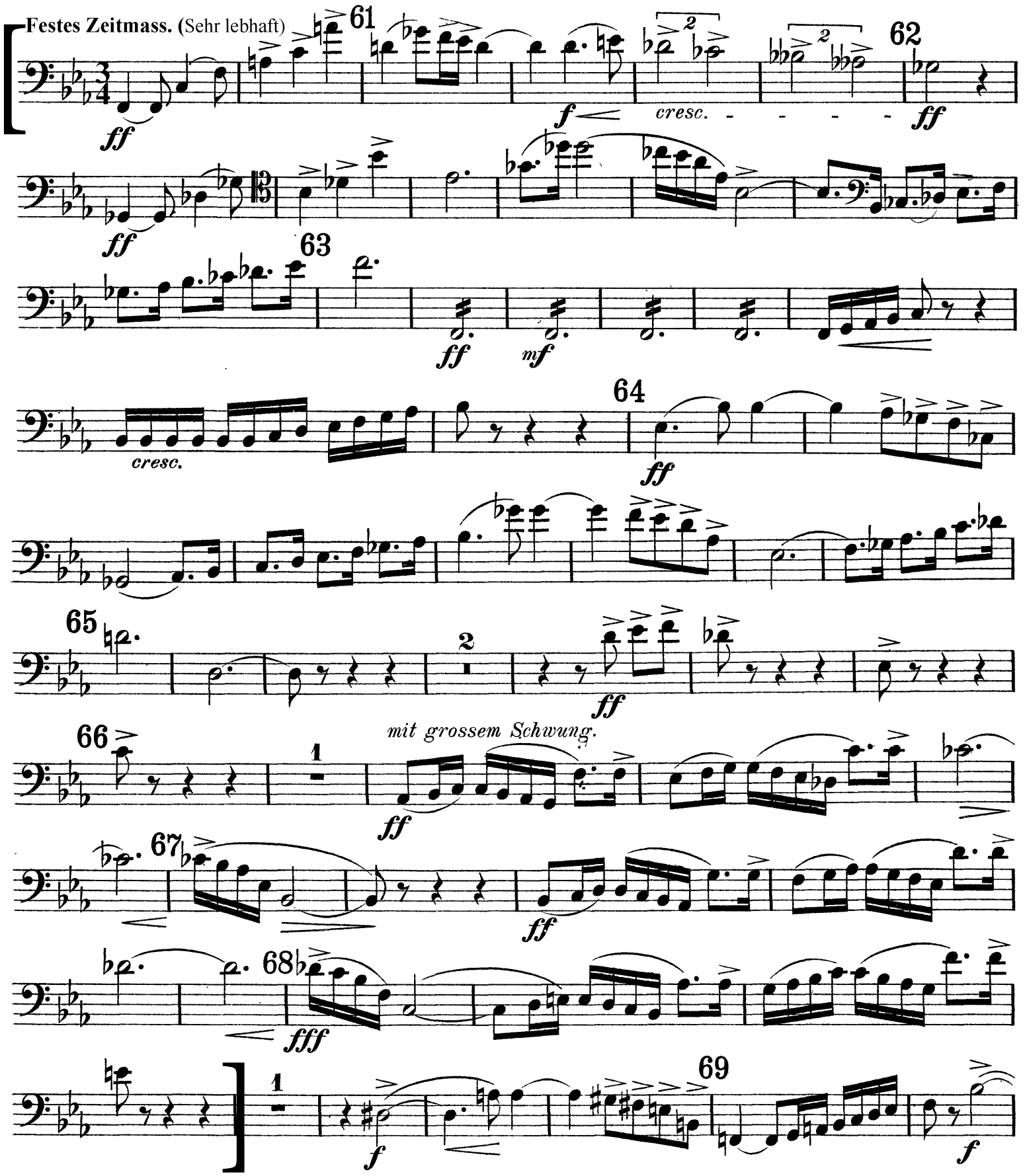
2 ms. before [61] to 4 after [68]