

MOZART: Concerto Nr. 1 in G Major, K. 313 (Flute)

Movement I (play exposition only)

CONCERTO I

FLUTE

W.A. MOZART. OPUS 313

Allegro maestoso.

4 Tutti

1

8

31 A Solo

37

41

46

50

55

58 Tutti B Solo

62

65

scan ver. hrs1.0

2

Flute

MENDELSSOHN: *A Midsummer Night's Dream* (Flute 1)

Scherzo, 2 ms before [P] to End

Allegro vivace.

Flute 1

P

sempre stacc.

Q

cresc.

dim.

pp

RAVEL: *Daphnis et Chloé Suite Nr. 2* (Flute 2)

Rehearsal [155] to [156]

1 ET 2 FLÛTES

155 **Lent**
Fl.

BARTOK: Concerto for Orchestra (Flute 2)

Movement II, ms 60-87

[60] Allegro scherzando

Flute 2

mf

f *sf* *sf* *mf*

f *mf*

★ Facilité *etc.*

[77] Poco rallent

f

a tempo

mf *cresc.* *ff*

[83]

Reprinted with kind permission from Boosey & Hawkes Inc.
for the Fort Worth Symphony Orchestra's 2024 Flute auditions.

BARTOK: Concerto for Orchestra (Flute 2)

Movement II, ms 198-227

Flute 2

198 Allegro scherzando Poch. rit. 5

a tempo

mf

pp

mf

212

f

mf

219 Poco rall. a tempo

f

mf

7 cresc.

225

ff

Reprinted with kind permission from Boosey & Hawkes Inc.
for the Fort Worth Symphony Orchestra's 2024 Flute auditions.

RAVEL: *Mother Goose Suite* (Flute 2)

Movement I, ms 1-8

Lent

1^{re} G^{de}
FLÛTE

→ 2^e G^{de}
FLÛTE

SOLO

pp *expressif*

pp

MENDELSSOHN: Symphony Nr. 4 in A Major (Flute 2)

Movement II, ms 1-35

Andante con moto

Flute 2

8

14

19

7

31

MENDELSSOHN: Symphony Nr. 4 in A Major (Flute 2)

Movement IV, ms 1-34

SALTARELLO
Presto

Flute 2

1 8 12 16 20 28 33

f *f* *p* *leggero* *p* *cresc.* *ff*

VIVALDI: Concerto in C Major, RV. 443 (Piccolo)

Movement I (play "Solo" passages only)

Konzert

C-Dur / Ut majeur / C major

Antonio Vivaldi
RV 443

[Solo] (Allegro)

20

25

30

35

40

45

[Tutti]

[Solo]

50

p

f *p* *f*

55

60

65

70

[Tutti]

75

[Solo]

80

85

90

95

p

100

f

[Tutti]

105

110

[turn page]

[Solo]

[Tutti]

*) The small notes are for use on piccolo recorders without double holes.

SHOSTAKOVICH: Symphony Nr. 6 (Piccolo)

Movement I, Rehearsal [8] to [10]

Largo
solo

Piccolo

Copyright © 1941 by G. Schirmer, Inc. All Rights Reserved

SHOSTAKOVICH: Symphony Nr. 8 (Piccolo 1)

Movement II, 2 ms before [53] to 5 ms after [55]

Allegretto

Piccolo 1

[53]

Solo

f *p*

69 *sf* *sf* *sf*

[54] 2

74 *sf* *sf* *sf*

81 *p* *sf* *p*

[55] 87 *sf* *sf*

Copyright © 1946 G. Schirmer, Inc.
ALL RIGHTS RESERVED

SHOSTAKOVICH: Symphony Nr. 8 (Piccolo 1)

Movement IV, ms 60-66

Piccolo 1

Largo Solo

60 *pp*

63

65 *rit.*

Copyright ©1946 G. Schirmer, Inc.
ALL RIGHTS RESERVED

SHOSTAKOVICH: Symphony Nr. 9 (Piccolo)

Movement II, ms 285 to End

Adagio
Fl. picc. Solo

Piccolo

p

morendo

SHOSTAKOVICH: Symphony Nr. 9 (Piccolo)

Movement III, Rehearsal [50] to [51]

Fl.picc.

[50] Presto

Piccolo

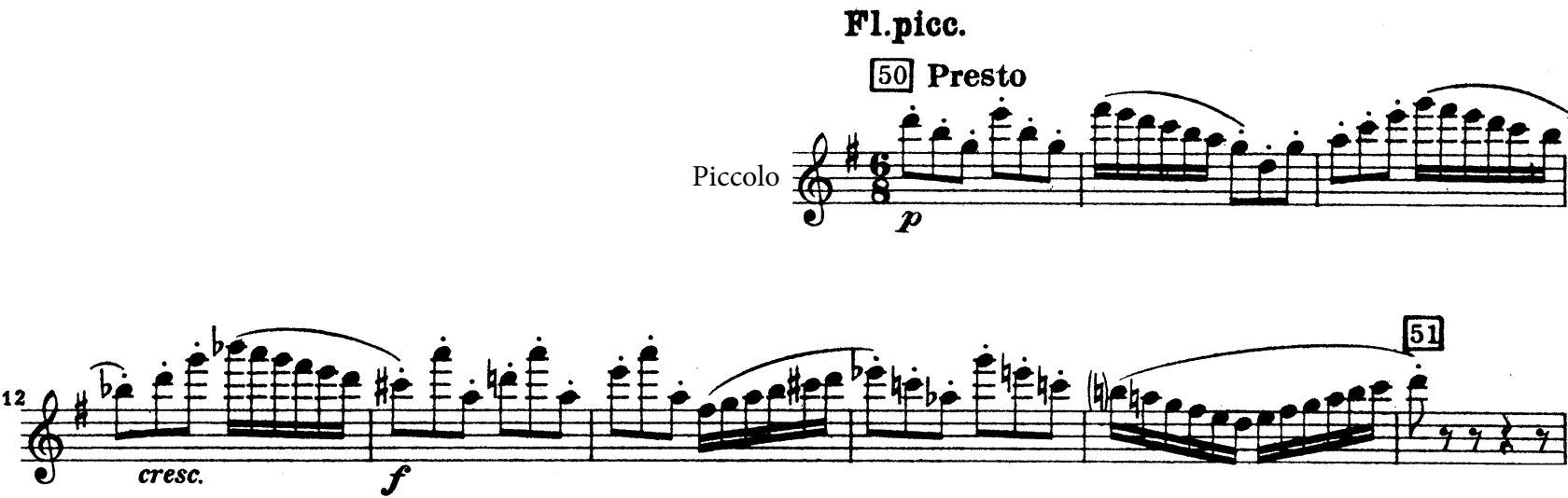

TCHAIKOVSKY: Symphony Nr. 4 (Piccolo)

Movement III, Rehearsal [E] to [G]

Piccolo

ff

167

Tempo I

14 **F** (Kl. 1)

9 *p*

196

2

203

2 **G**

ROSSINI: *Semiramide* Overture (Piccolo)

Rehearsal [G] to [H]

Allegro

Piccolo

p

138

cresc.

142

f

RAVEL: Piano Concerto in G Major (Piccolo)

Beginning to [2]

Allegramente

Piccolo

Solo

f

mf

cresc.

1

2

f

Reprinted with kind permission from Boosey & Hawkes Inc.
for the Fort Worth Symphony Orchestra's 2024 Flute auditions.

RAVEL: *Bolero* (Piccolo)

Rehearsal [8] to [9]

Tempo di Bolero
Moderato assai

Piccolo

Reprinted with kind permission from Boosey & Hawkes Inc.
for the Fort Worth Symphony Orchestra's 2024 Flute auditions.

RAVEL: *Mother Goose Suite* (Piccolo)

Movement II, Rehearsal [7] to [8]

[7] *Très modéré*

Pte FL.

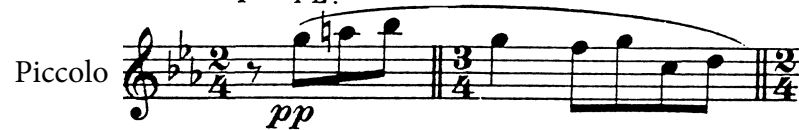

[8]

RAVEL: *Mother Goose Suite* (Piccolo)

Movement III, Rehearsal [1] to 6 ms after [3]

Pte FLÛTE **1** Mouvt de Marche
Piccolo SOLO

p

2

3

ff *pp*

ff *pp* *ff*